

STATO FINALE

Proprietario _____
 Progettista D.L. _____
 Impresa _____

Signor CRISPI ANGELO MARIO via Piave n°21 -Viganò-
 PIANO DI RECUPERO FABBRICATO ESISTENTE AD USO DEPOSITO
 E ABITAZIONE IN LOCALITA' OSSOLA DI MISSAGLIA.
 Data : 15/01/2004 Tav. 3 Approvato il 27/04/2005 Rapp. 1:100
 Arch. PULICI CRISTINA E. via Lavandaia n°27 Missaglia tel. 039.9241296

PIANTA PIANO INTERRATO

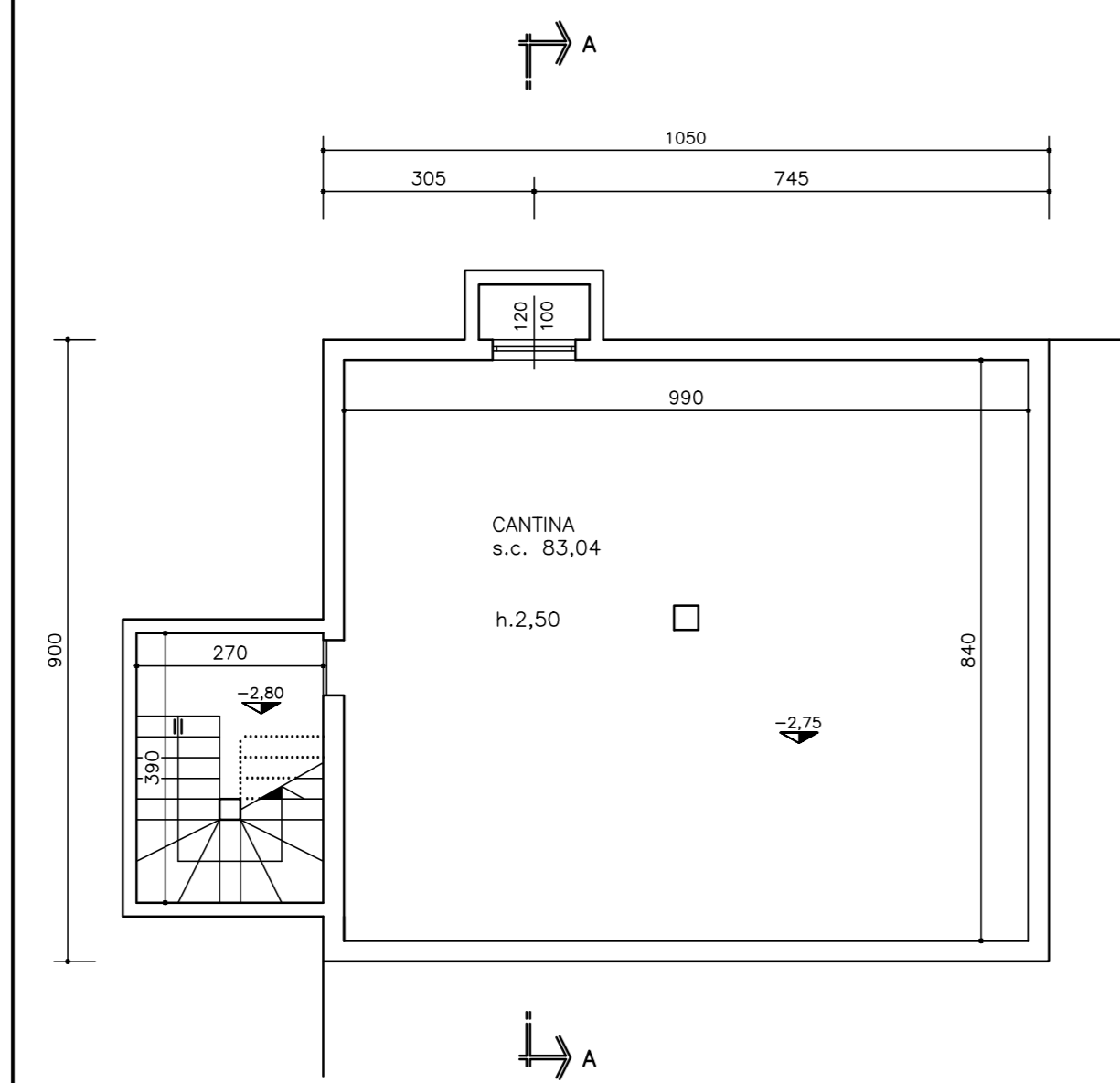

PIANTA PIANO TERRA

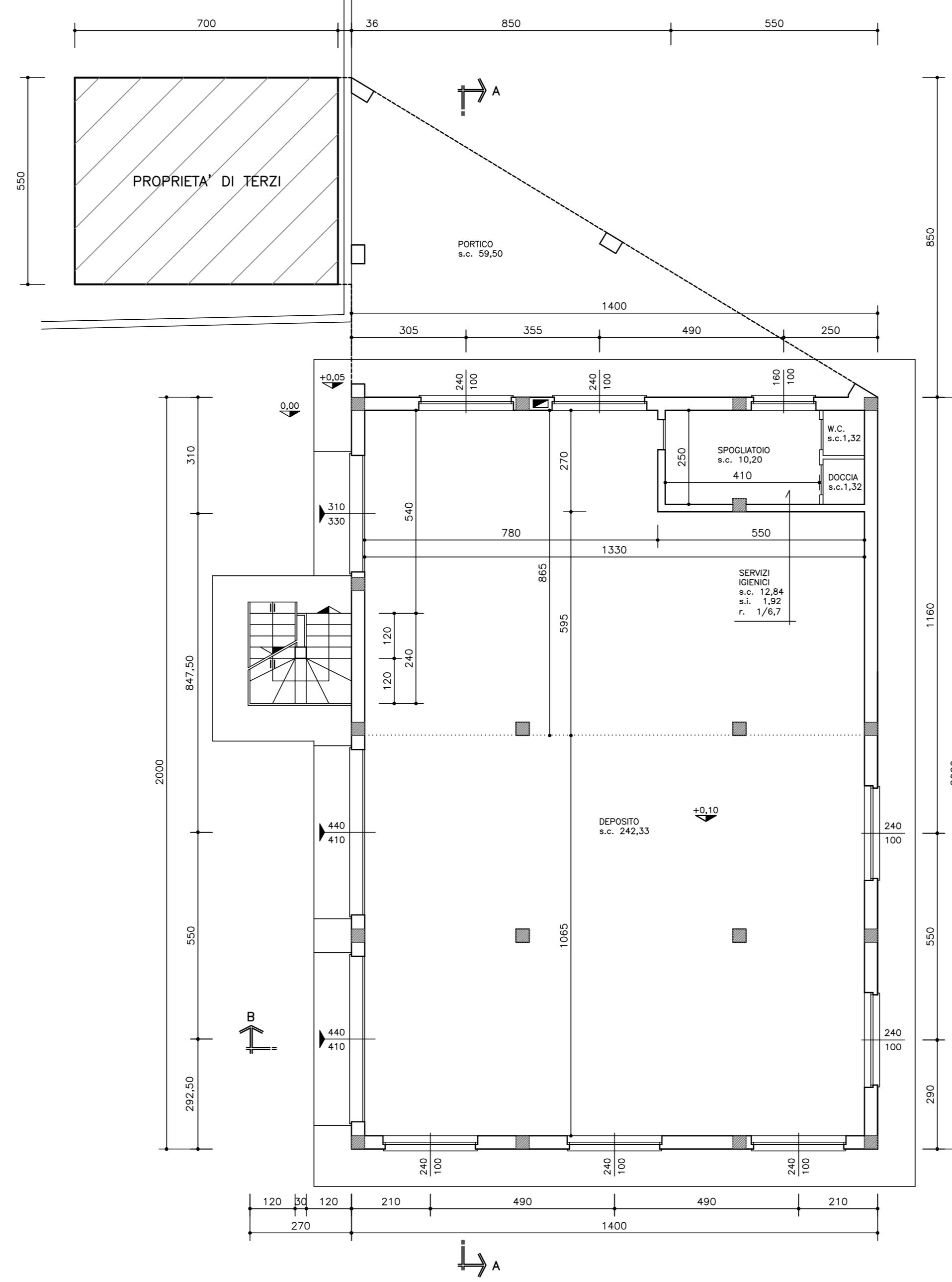

PIANTA PIANO PRIMO

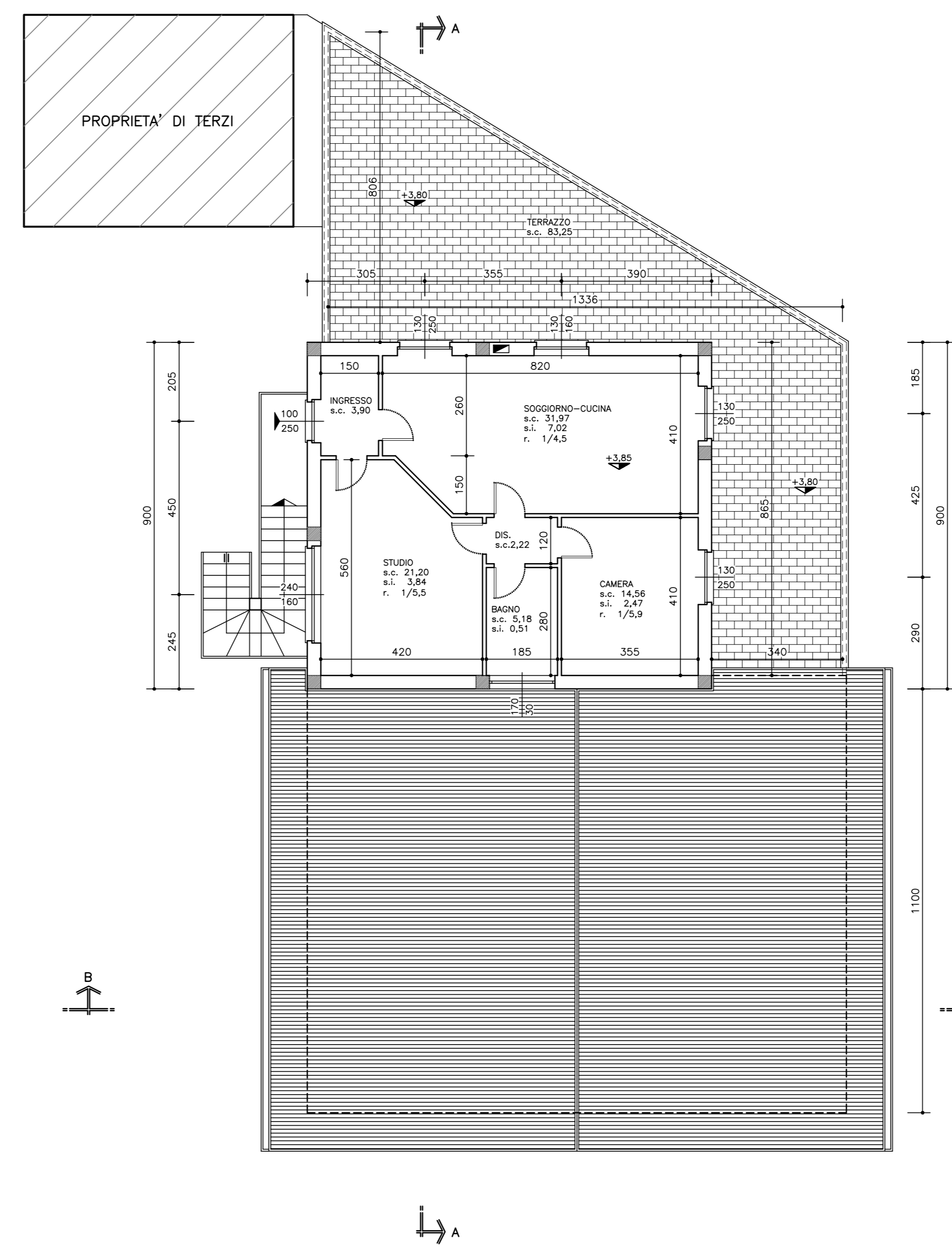

SEZIONE A-A

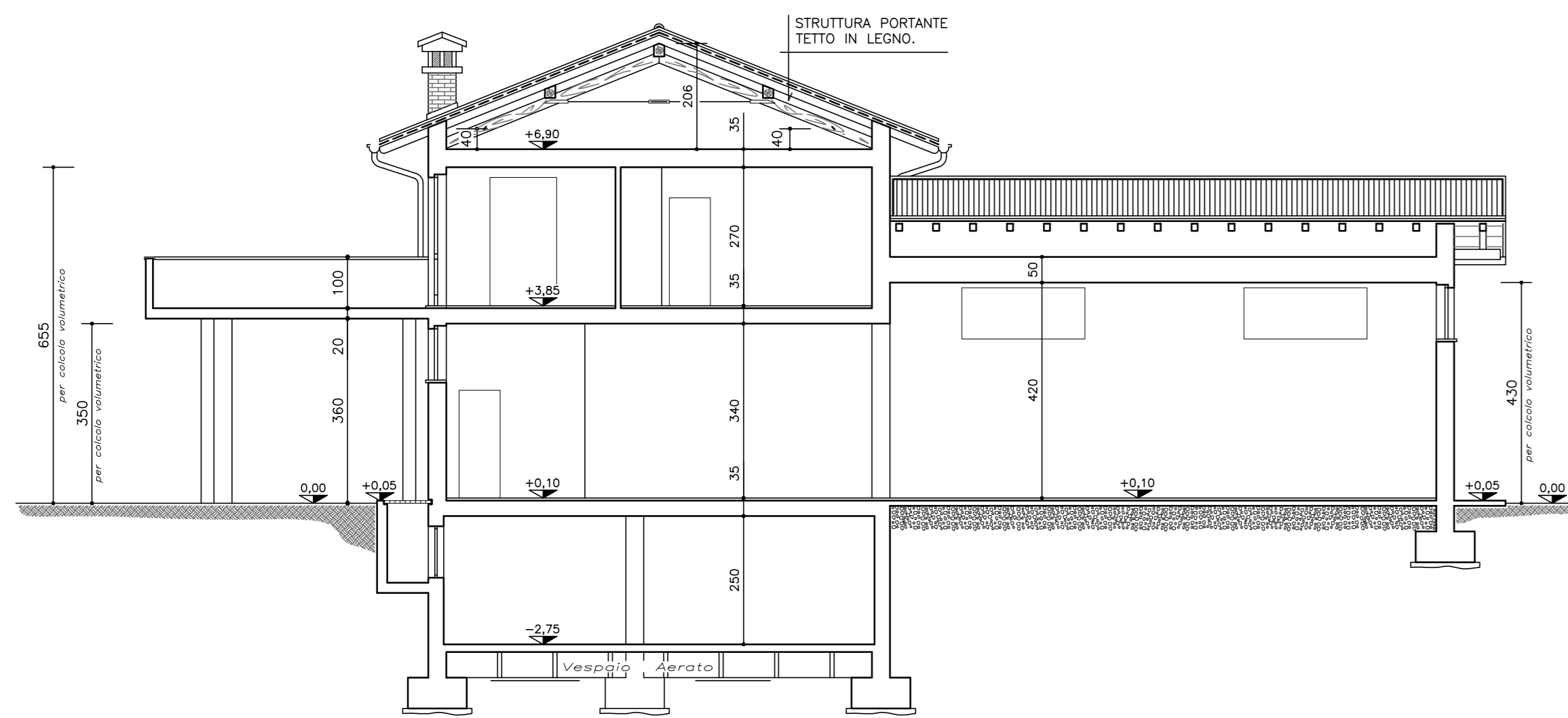

PROSPETTO SUD



PROSPETTO EST

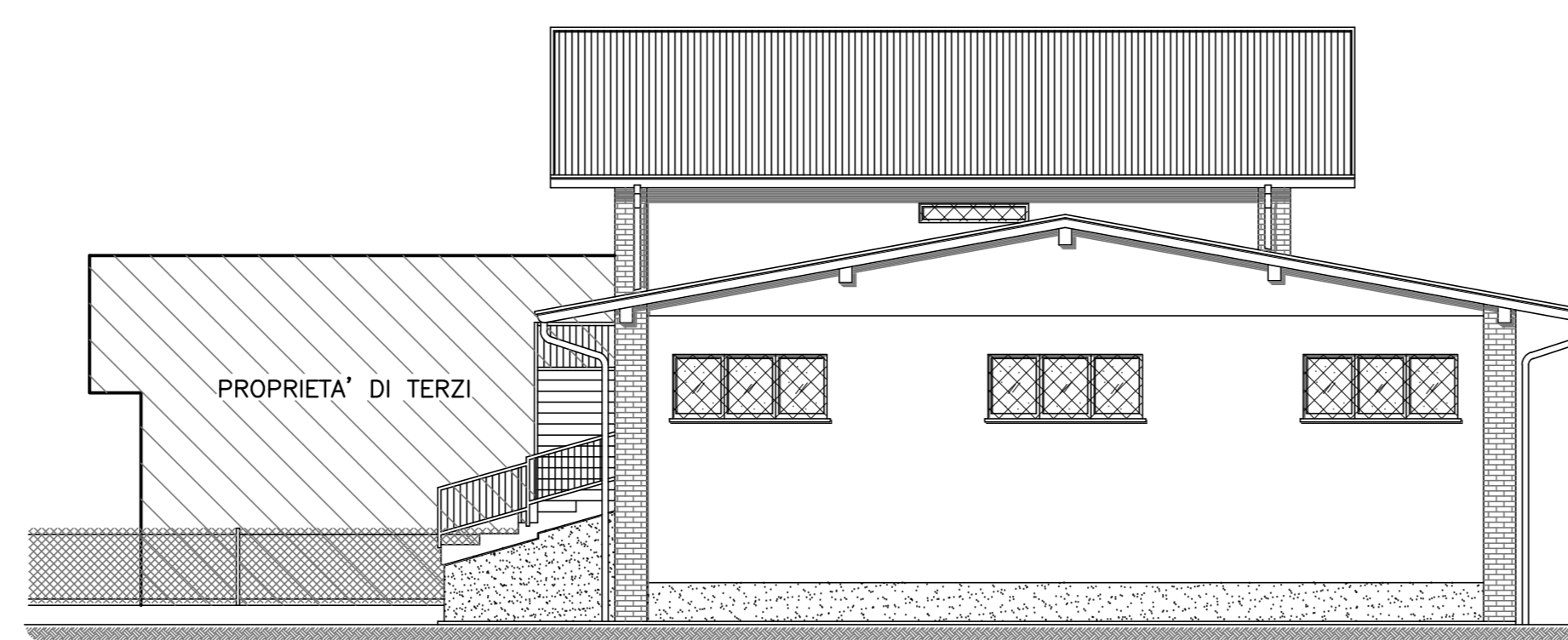

SEZIONE B-B

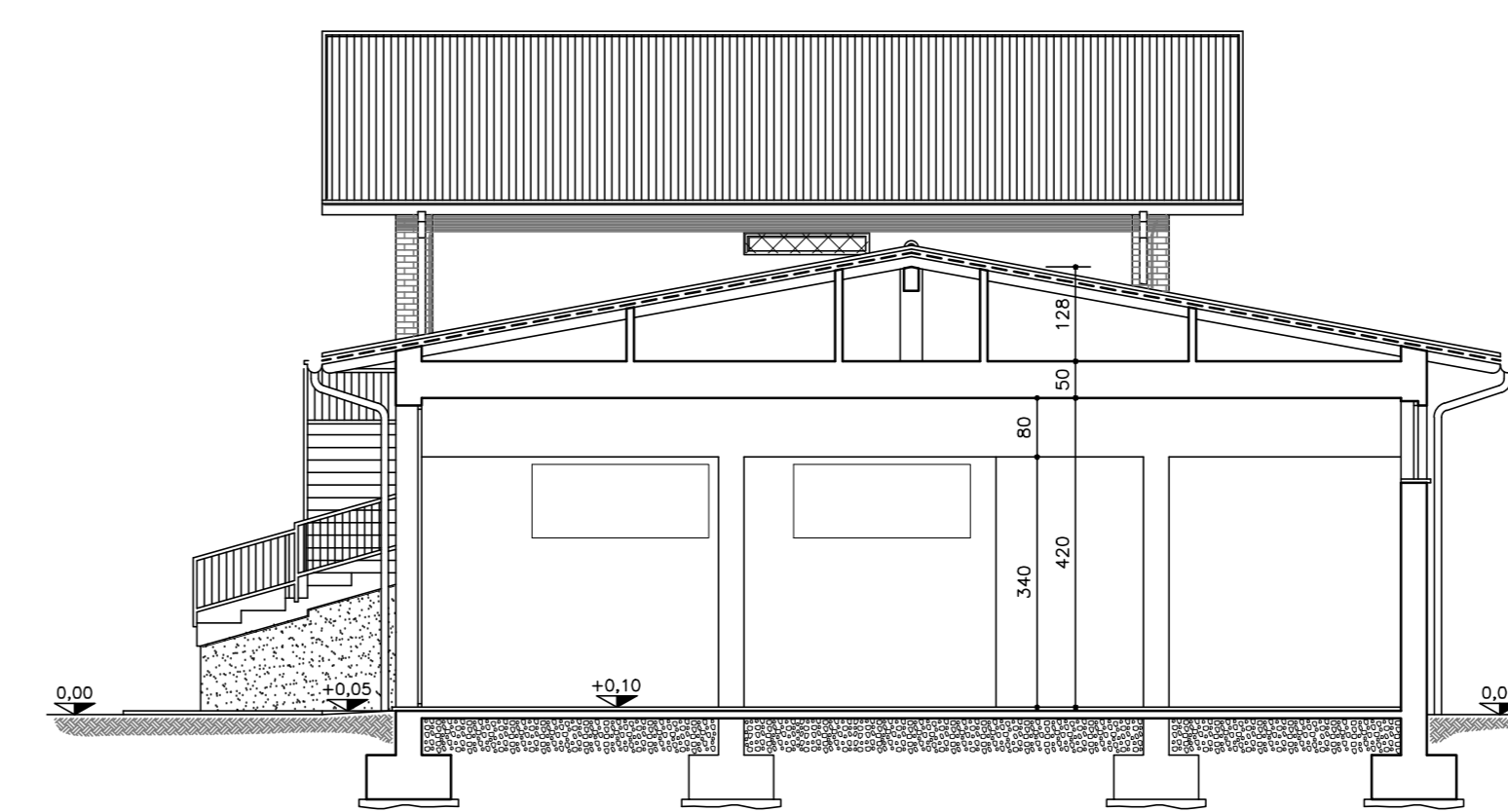

PROSPETTO NORD

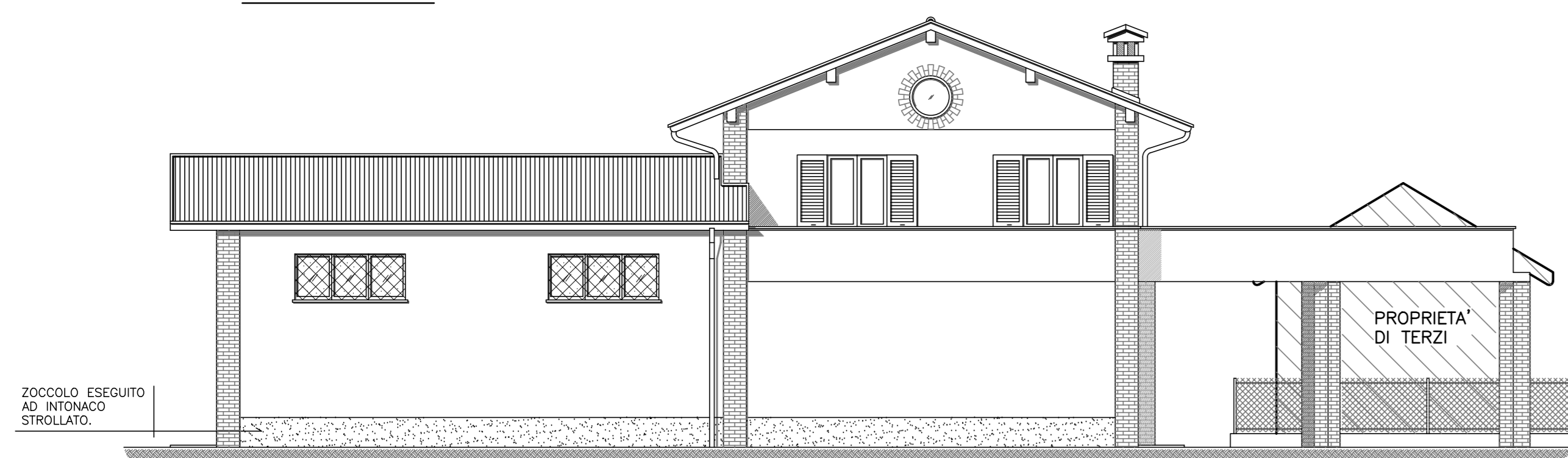

PROSPETTO OVEST

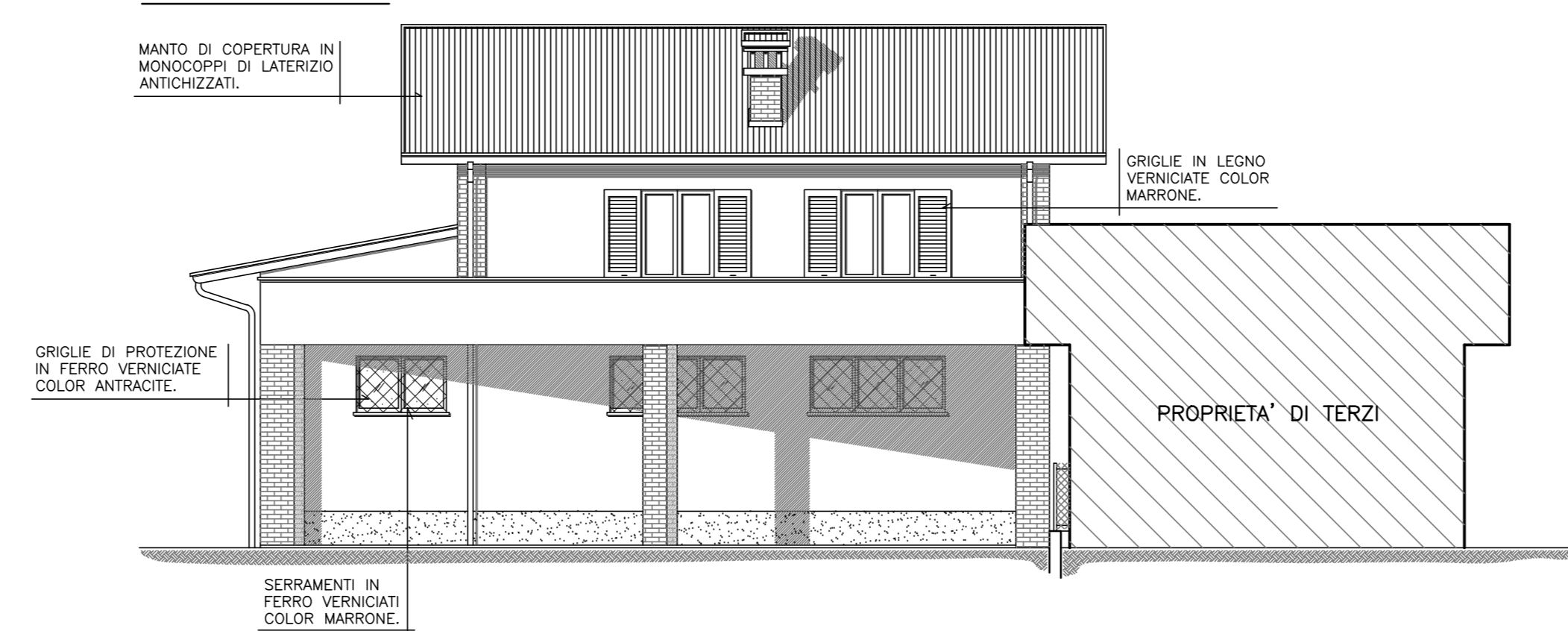

CALCOLO R.A.I.

CANTINA 0,90 x 8,60 colore: 0,30 x 0,30	= MQ 7,74 = MQ 2,12	SOGGIORNO-CUCINA (8,20 x 2,80) (7,80 x 0,20) x 2 x 1,50	= MQ 23,32 = MQ 16,50
DEPOSITO (10,20 x 16,60) (7,80 x 2,20) colore: 0,30 x 0,30 x 4	= MQ 229,78 = MQ 23,96 = MQ 2,49	Sup. Intonacato (1,20 x 1,90) x 2 (1,20 x 1,90)	= MQ 4,54 = MQ 4,54
SPOGLIATOIO (0,30 x 2,80) colore: 0,30 x 0,30	= MQ 0,84 = MQ 0,84	CAMERA (1,20 x 4,10)	= MQ 4,92
Sup. Intonacato (1,20 x 1,20) Rapp. (12,04 x 1,20)	= MQ 1,44 = 1° = MQ 1,44	Sup. Intonacato (1,20 x 1,20) Rapp. (14,24 x 2,47)	= MQ 1,44 = 1° = MQ 3,59
INGRESSO (4,20 x 2,40) (1,40 x 1,90) x 2 x 1,50	= MQ 1,00 = MQ 1,20 = MQ 2,20	TERRAZZO (3,40 x 6,60) (12,20 x 0,90) x 2	= MQ 2,94 = MQ 22,41 = MQ 21,46
Sup. Intonacato (2,40 x 1,60) Rapp. (21,27 x 1,60)	= MQ 3,84 = 1° = MQ 3,40	PORFICO (6,50 x 14,80) x 2	= MQ 19,40