

STATO DI FATTO

Proprietario \_\_\_\_\_  
 Progettista D.L. \_\_\_\_\_  
 Impresa \_\_\_\_\_

Signor CRISPI ANGELO MARIO  
 via C.na Pianina n°74 - Missaglia -  
 RISTRUTTURAZIONE FABBRICATO ESISTENTE.  
 Data : 25/03/2015 Tav. 1 Rapp. 1:100  
 Arch. PULICI CRISTINA E. via Lavandaia n°27 Missaglia tel. 039.9241296

UBICAZIONE  
 Rapp. 1:200

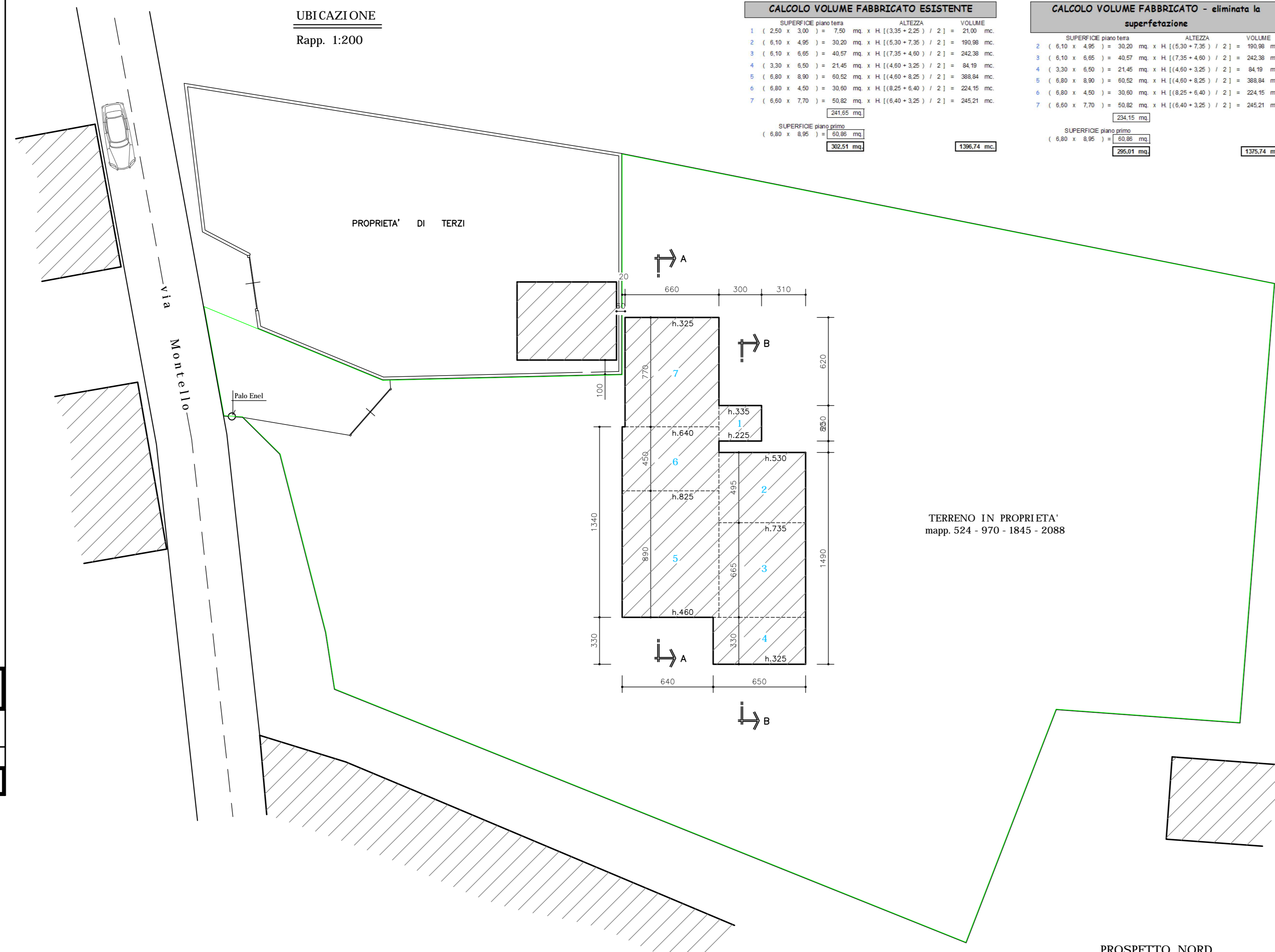

**CALCOLO VOLUME FABBRICATO ESISTENTE**

Superficie pavimento	Altezza	Volume
1 ( 2,00 x 3,00 ) x 3,00 mq x H (1,35+3,25) / 2 ) = 21,00 mc		
2 ( 0,50 x 4,00 ) x 3,00 mq x H (1,35+3,25) / 2 ) = 9,00 mc		
3 ( 0,50 x 4,00 ) x 4,00 mq x H (1,35+4,00) / 2 ) = 20,00 mc		
4 ( 3,30 x 5,00 ) x 2,40 mq x H (4,00+3,25) / 2 ) = 34,10 mc		
5 ( 0,80 x 5,00 ) x 10,00 mq x H (4,00+3,25) / 2 ) = 38,00 mc		
6 ( 0,80 x 4,00 ) x 30,00 mq x H (4,25+6,40) / 2 ) = 224,95 mc		
7 ( 0,80 x 7,70 ) x 30,00 mq x H (4,40+3,25) / 2 ) = 243,21 mc		
<b>TOTALE</b>		<b>652,26 mc</b>
<b>Superficie esistente</b>	<b>60,80 mq</b>	
<b>Superficie nuova</b>	<b>13,67 mq</b>	
<b>TOTALE</b>	<b>74,47 mq</b>	

**CALCOLO VOLUME FABBRICATO - eliminata la Superficie**

Superficie pavimento	Altezza	Volume
1 ( 4,10 x 4,00 ) x 3,00 mq x H (1,50+7,25) / 2 ) = 39,30 mc		
2 ( 4,10 x 4,00 ) x 4,00 mq x H (1,50+4,00) / 2 ) = 24,20 mc		
3 ( 3,30 x 5,00 ) x 2,40 mq x H (4,00+3,25) / 2 ) = 34,10 mc		
4 ( 0,80 x 5,00 ) x 10,00 mq x H (4,00+3,25) / 2 ) = 38,00 mc		
5 ( 0,80 x 4,00 ) x 30,00 mq x H (4,00+3,25) / 2 ) = 38,00 mc		
6 ( 0,80 x 4,00 ) x 30,00 mq x H (1,60+4,00) / 2 ) = 224,95 mc		
7 ( 0,80 x 7,70 ) x 30,00 mq x H (1,60+3,25) / 2 ) = 243,21 mc		
<b>TOTALE</b>		<b>607,76 mc</b>
<b>Superficie esistente</b>	<b>60,80 mq</b>	
<b>Superficie nuova</b>	<b>25,61 mq</b>	
<b>TOTALE</b>	<b>86,41 mq</b>	

PIANTA PIANO TERRA

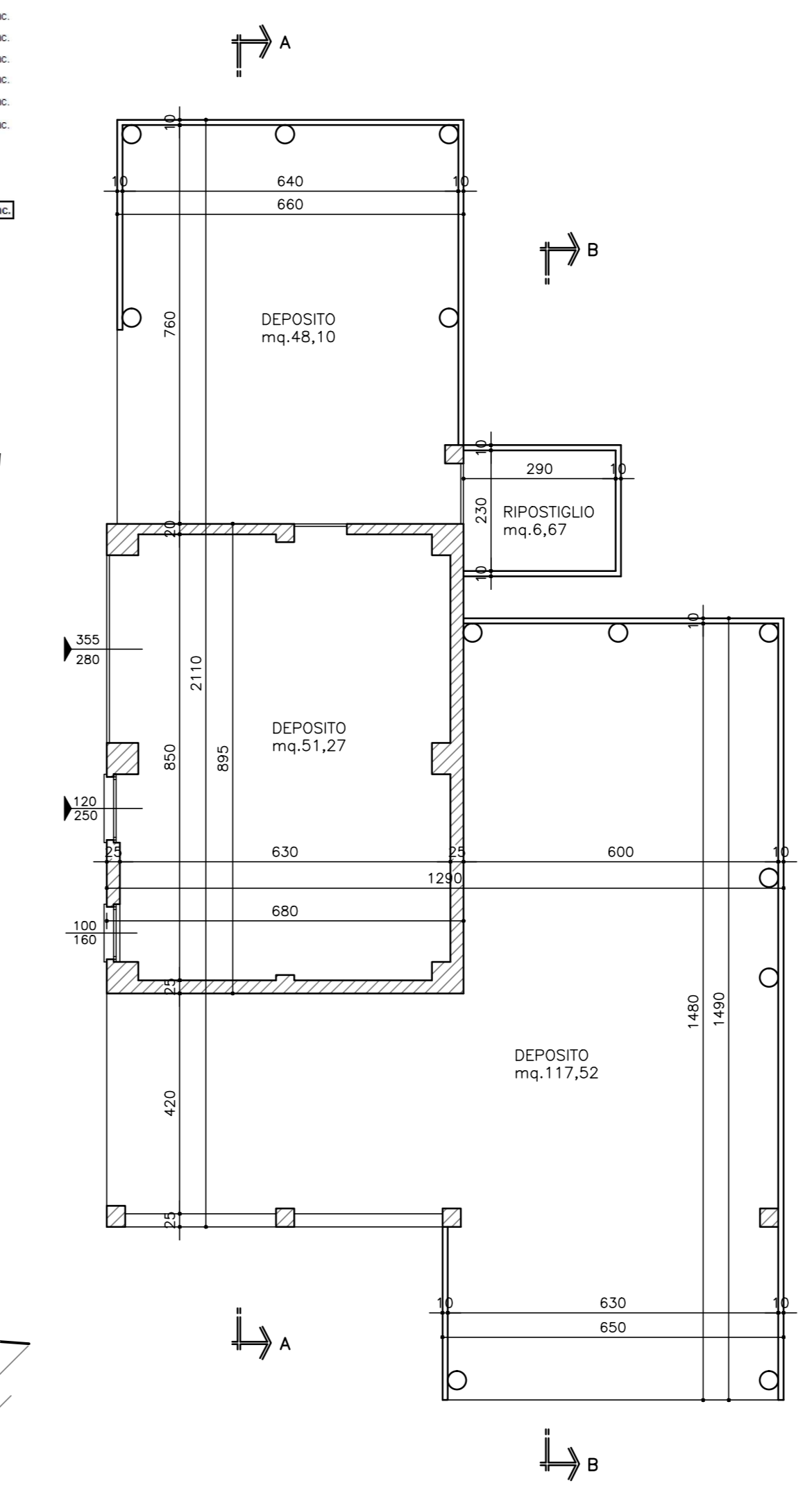

SEZIONE A-A

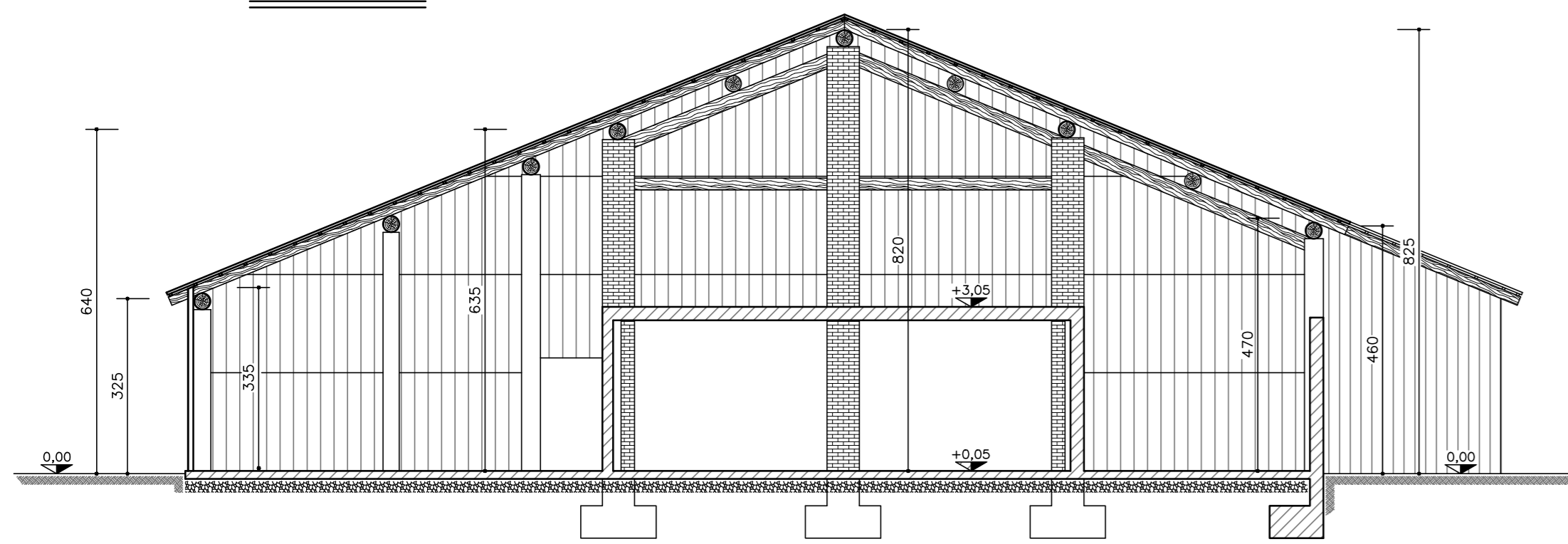

PROSPETTO NORD

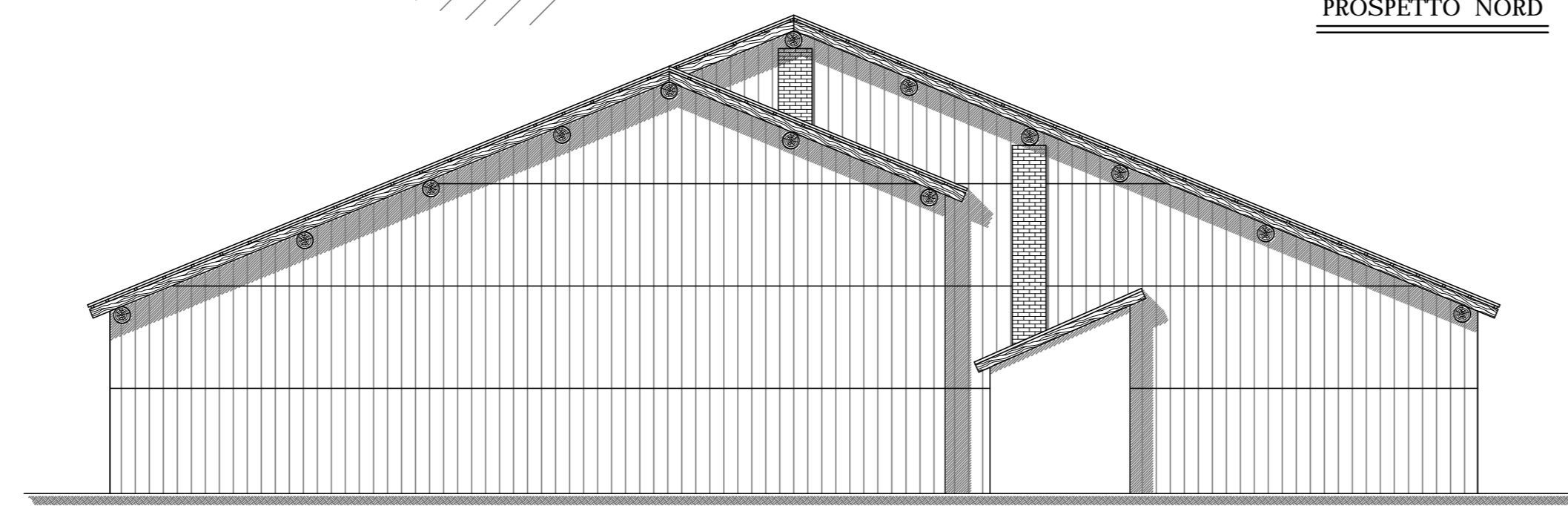

PROSPETTO OVEST

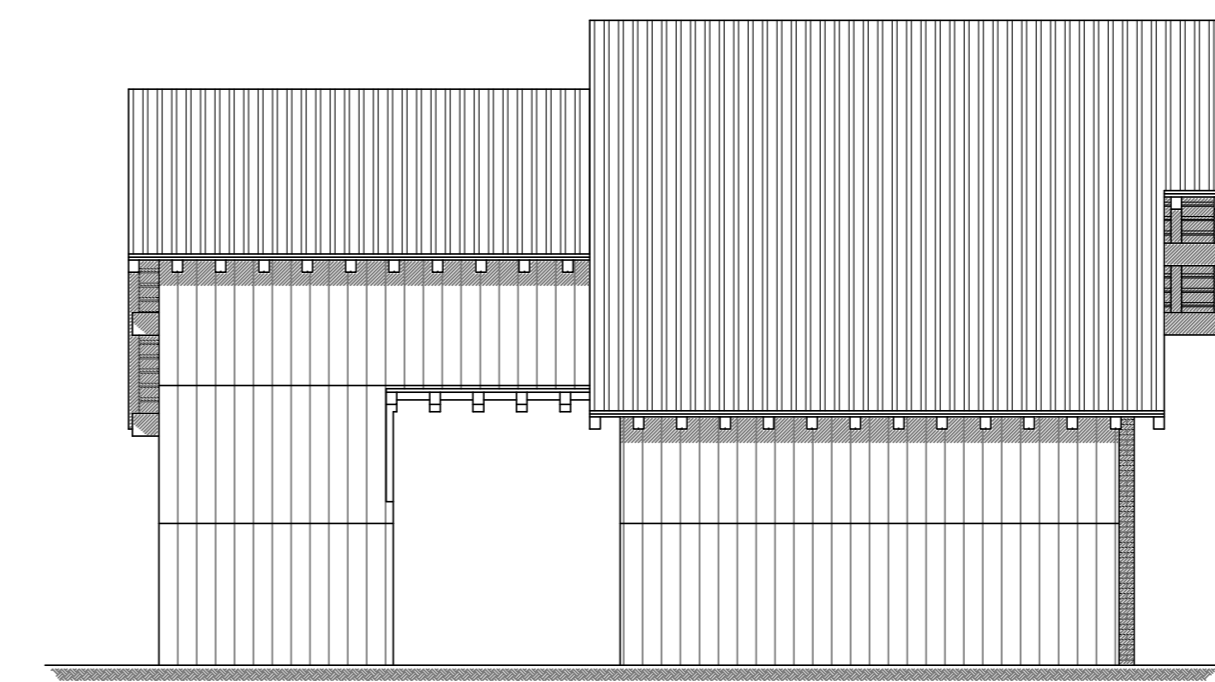

SEZIONE B-B

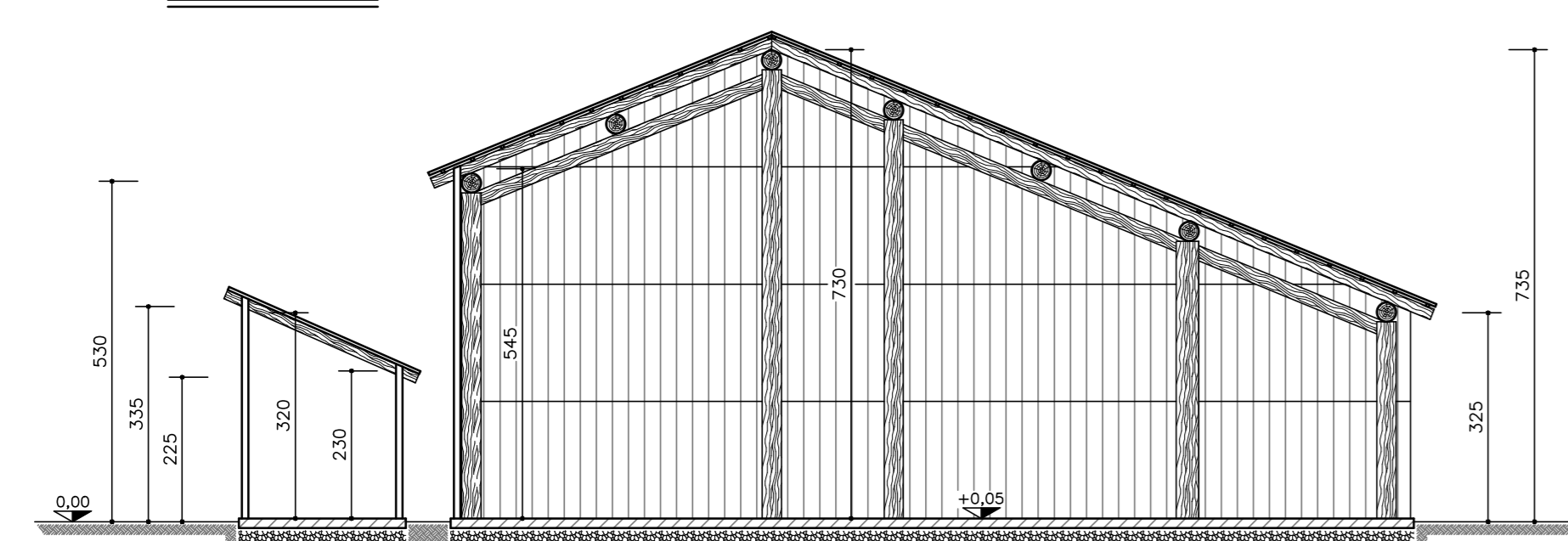

PROSPETTO SUD

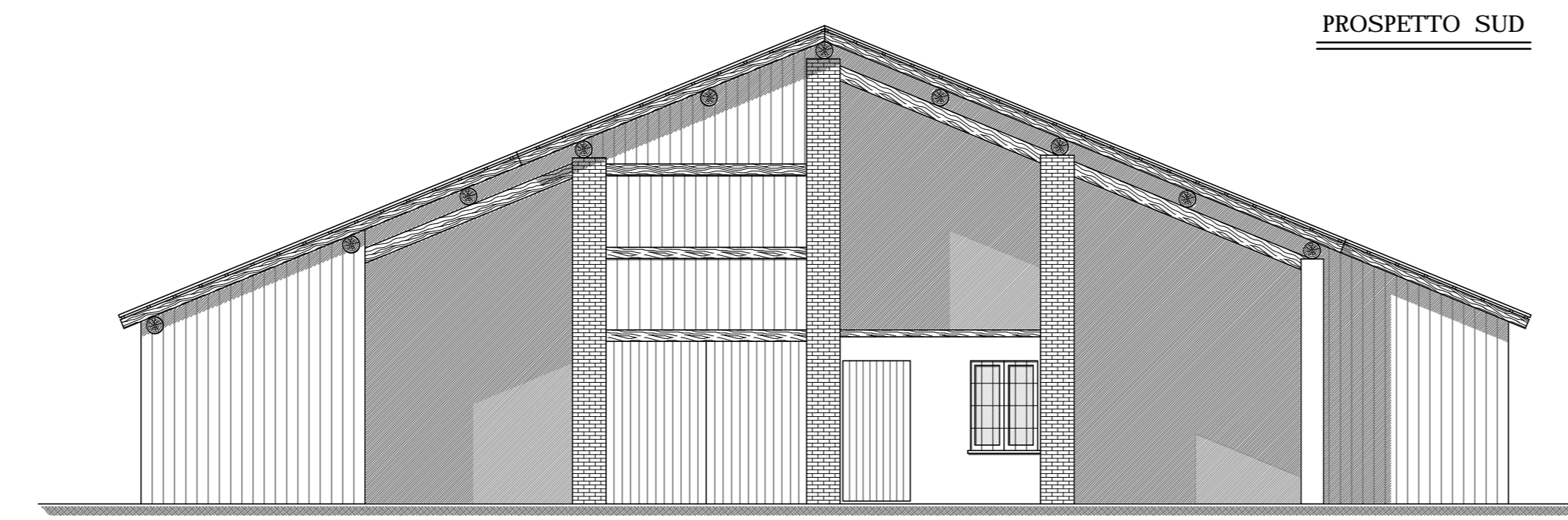

PROSPETTO EST

