

1 Piano di Recupero VIGENTE

STATO DI FATTO

Proprietario _____
 Progettista D.L. _____
 Impresa _____

Signor CRISPI ANGELO MARIO
 via Piave n°21 -Viganò-
 PIANO DI RECUPERO FABBRICATO ESISTENTE AD USO DEPOSITO
 E ABITAZIONE IN LOCALITA' OSSOLA DI MISSAGLIA.
 Data : 15/01/2004 Tav. 1 Rapp. 1:100
 Arch. PULICI CRISTINA E. via Lavandaia n°27 Missaglia tel. 039.9241296

UBICAZIONE
 Rapp. 1:200

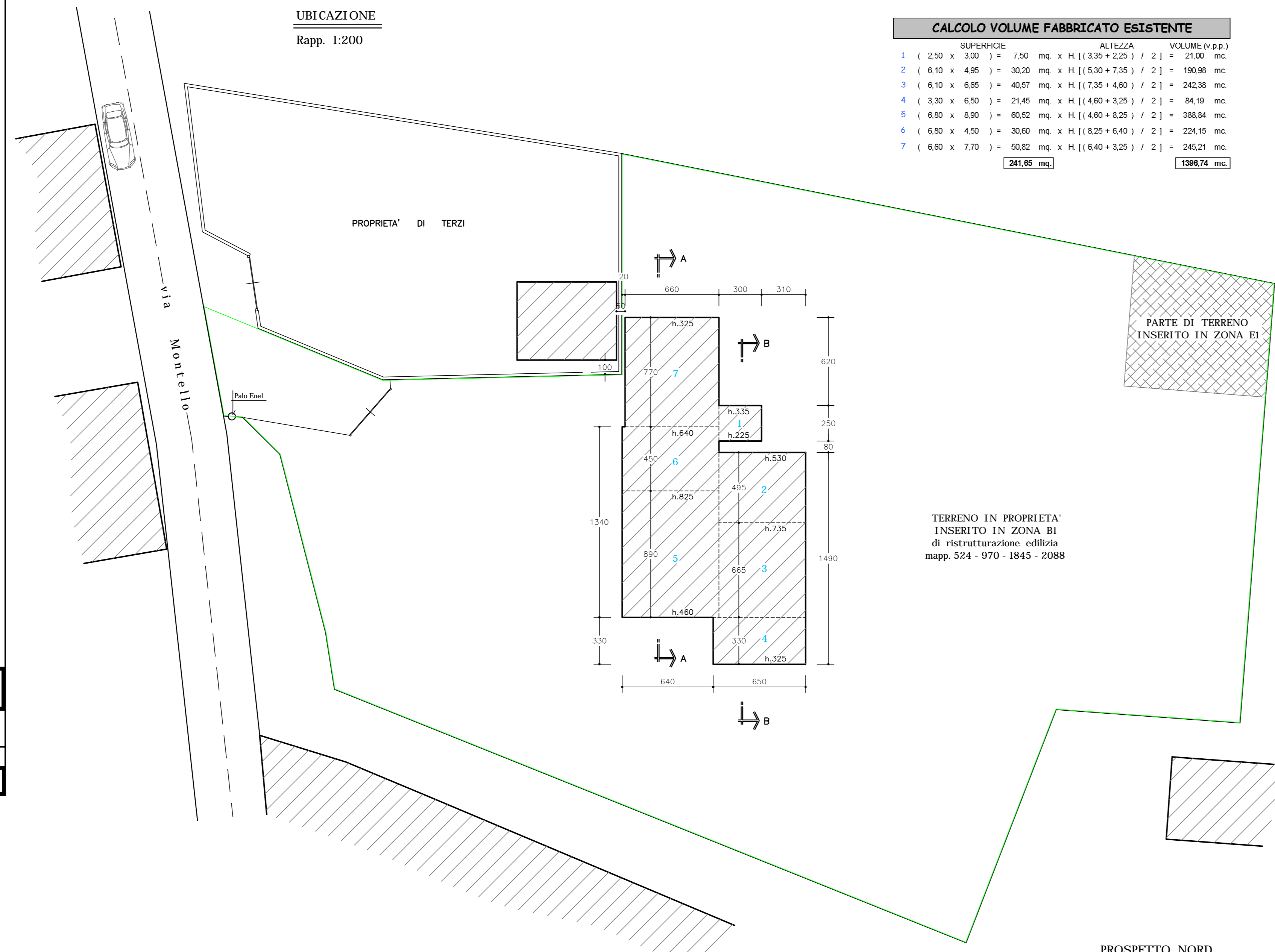

CALCOLO VOLUME FABBRICATO ESISTENTE

NUMERO	SUPERFICIE	ALTEZZA	VOLUME (p.p.)
1	(2,50 x 3,00) = 7,50 mq x H [(3,30 + 2,25) / 2] = 21,00 mc		
2	(6,10 x 4,95) = 30,20 mq x H [(5,30 + 7,35) / 2] = 190,95 mc		
3	(6,10 x 6,05) = 40,67 mq x H [(7,35 + 4,60) / 2] = 242,35 mc		
4	(3,30 x 6,50) = 21,45 mq x H [(4,60 + 3,25) / 2] = 64,19 mc		
5	(6,00 x 8,00) = 60,00 mq x H [(4,60 + 8,25) / 2] = 388,54 mc		
6	(6,50 x 4,50) = 30,00 mq x H [(8,25 + 6,40) / 2] = 234,16 mc		
7	(6,60 x 7,70) = 50,82 mq x H [(6,40 + 3,25) / 2] = 245,21 mc		
TOTALE			1596,74 mc

PIANTA PIANO TERRA

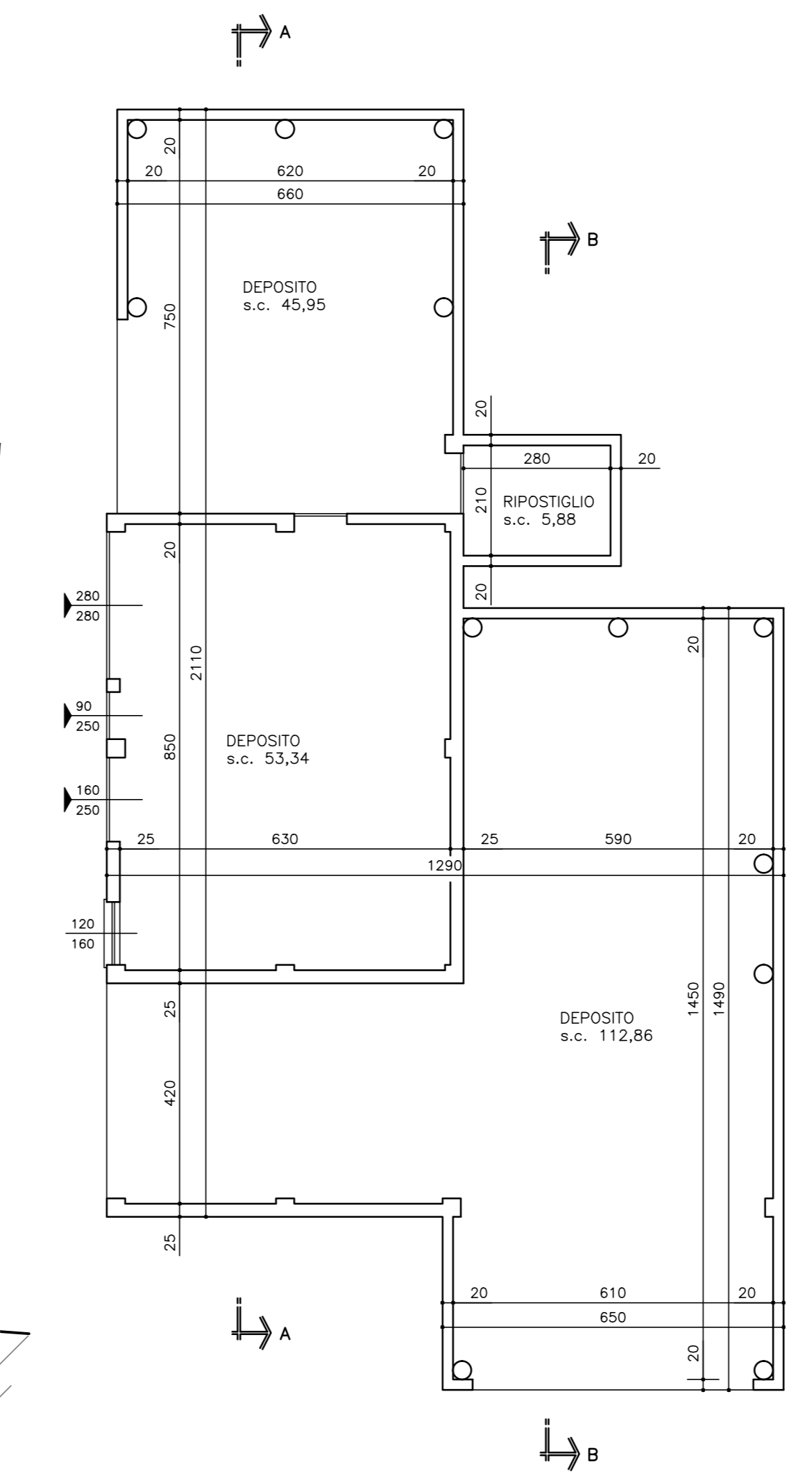

SEZIONE A-A

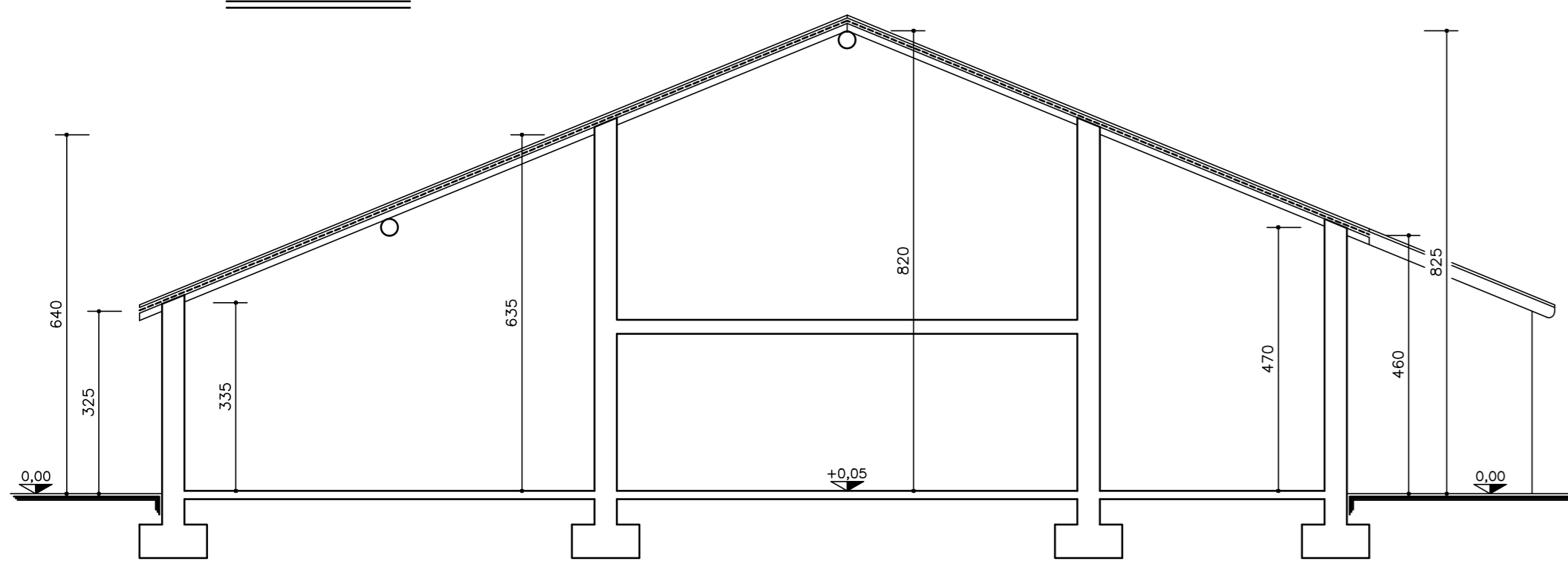

SEZIONE B-B

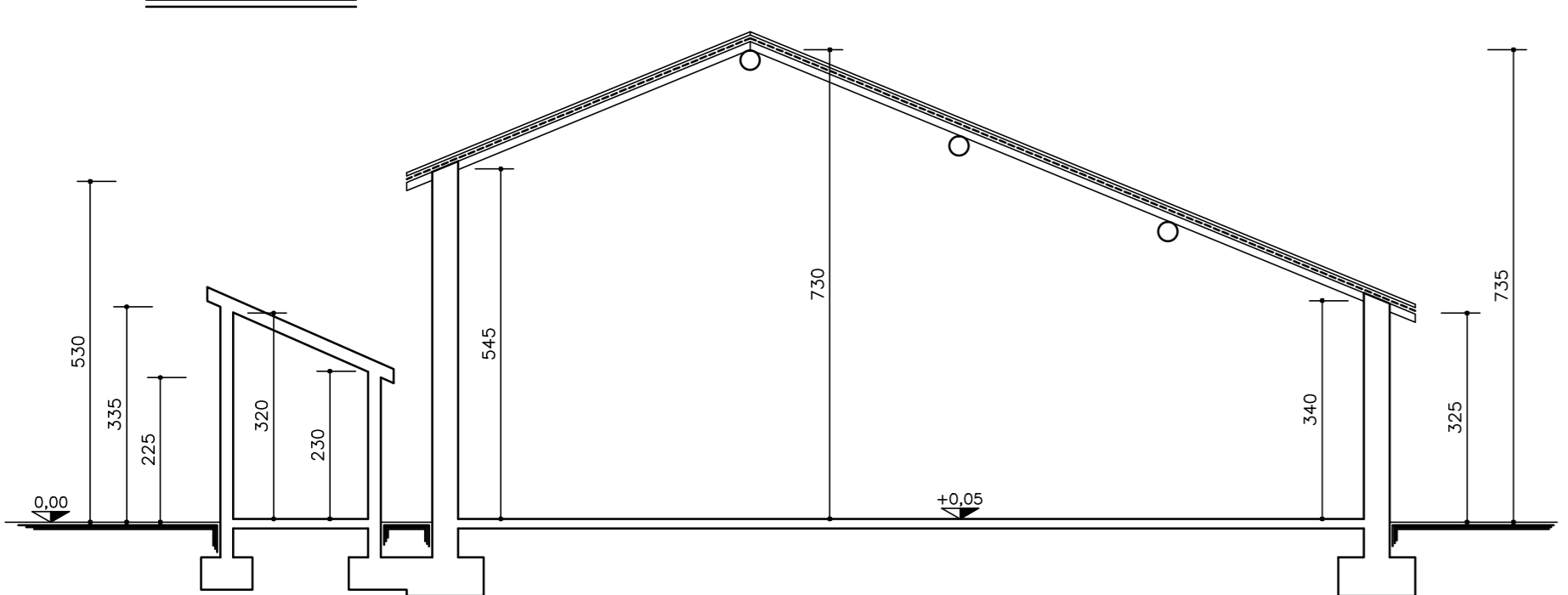

PROSPETTO NORD

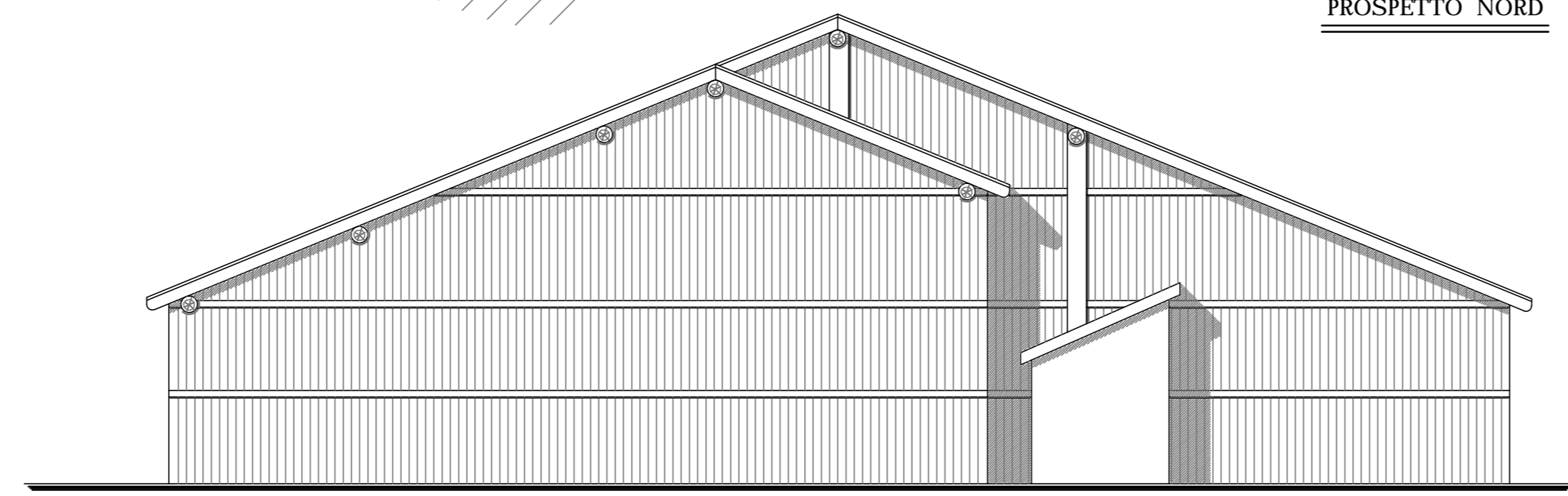

PROSPETTO SUD

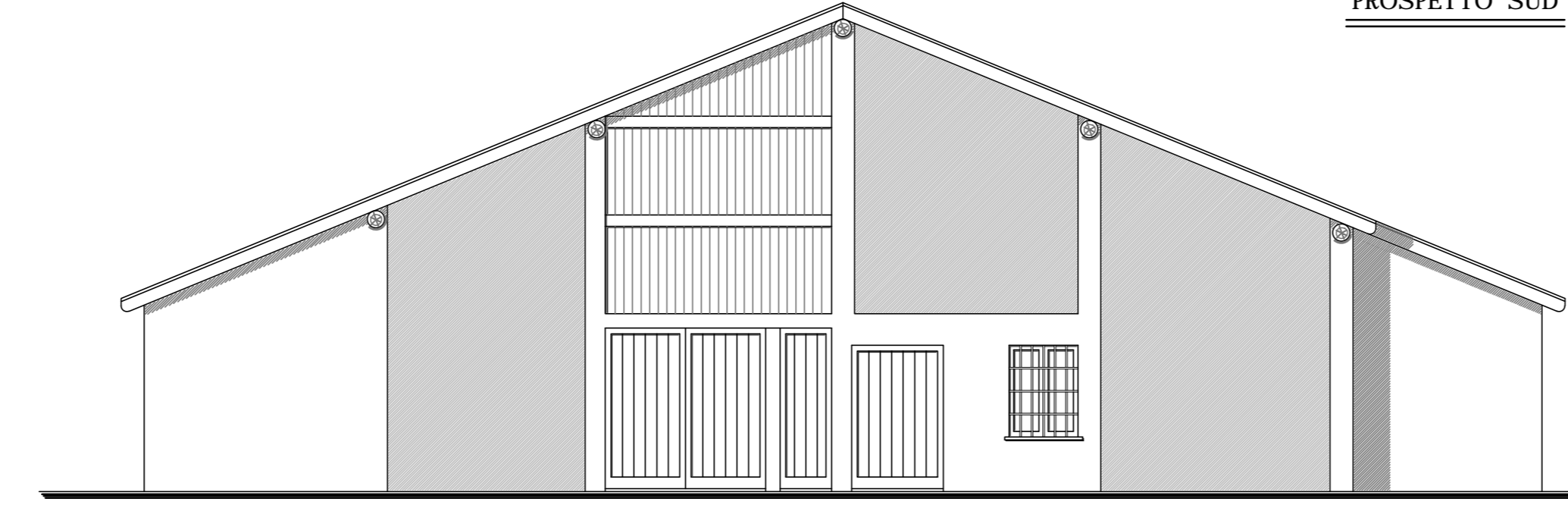

PROSPETTO OVEST

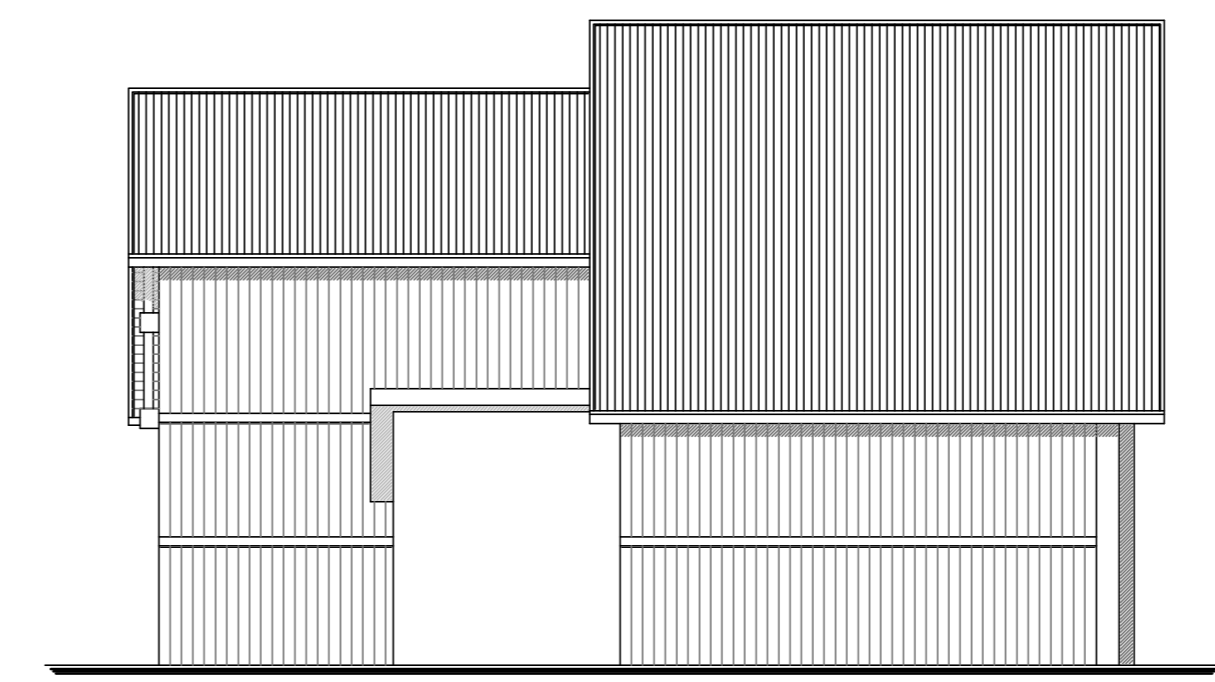

PROSPETTO EST

